Enable Compatibility Mode for Internet Explorer 10
April 9, 2013

Step 1 – Display the "Menu Bar"

1. Right-click in the upper border of internet explorer, a menu will appear
2. Click on the "Menu Bar" option
3. The IE 10 Menu bar will now be displayed

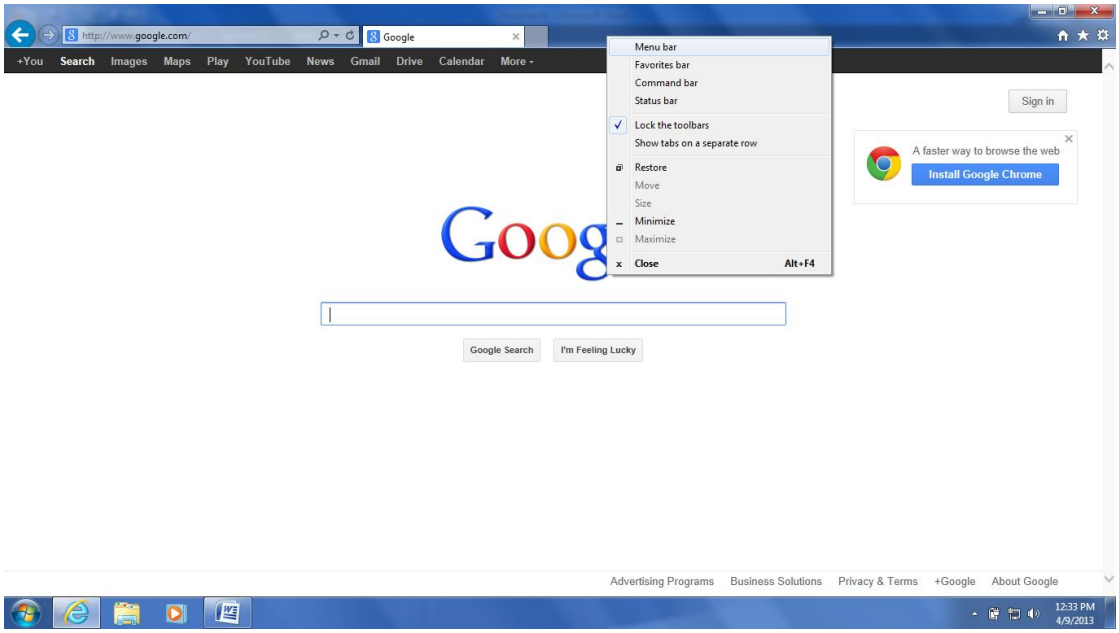

Step 2 – Open the "Compatibility View Settings"

1. In the IE Menu Bar, click on "Tools"
2. Click on "Compatibility View Settings"

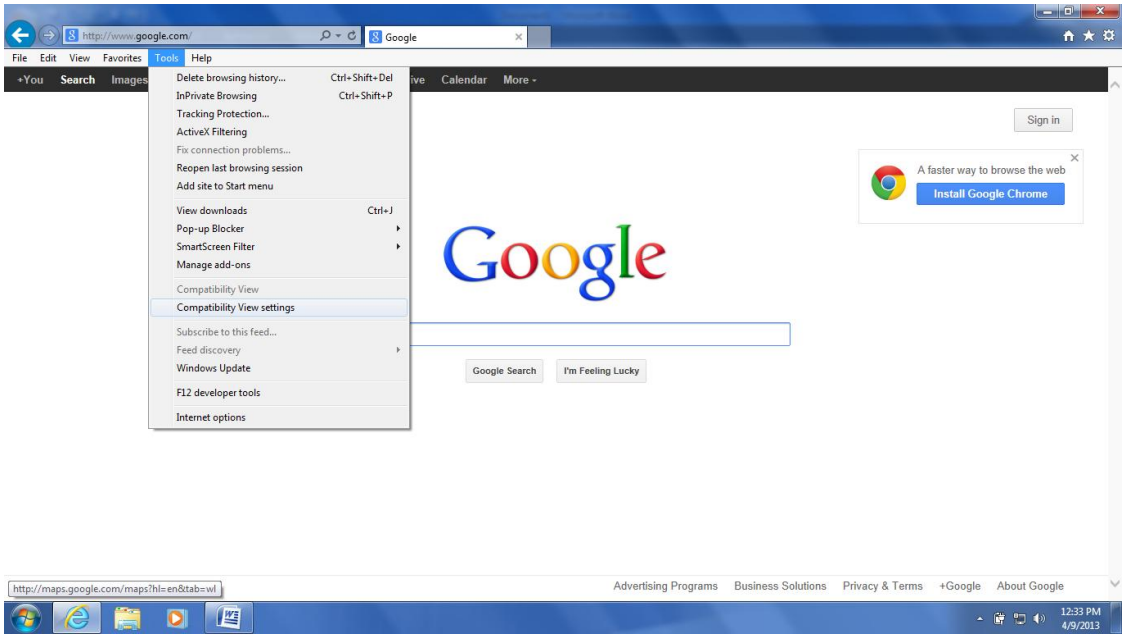

Step 3 – Enter the IP address of the Materials Management System

1. In the “Add this website” box enter the value “192.168.100.50”
2. Click on “Add”
3. The IP address should be moved into the “Website you’ve added to Compatibility View” box
4. Click Close

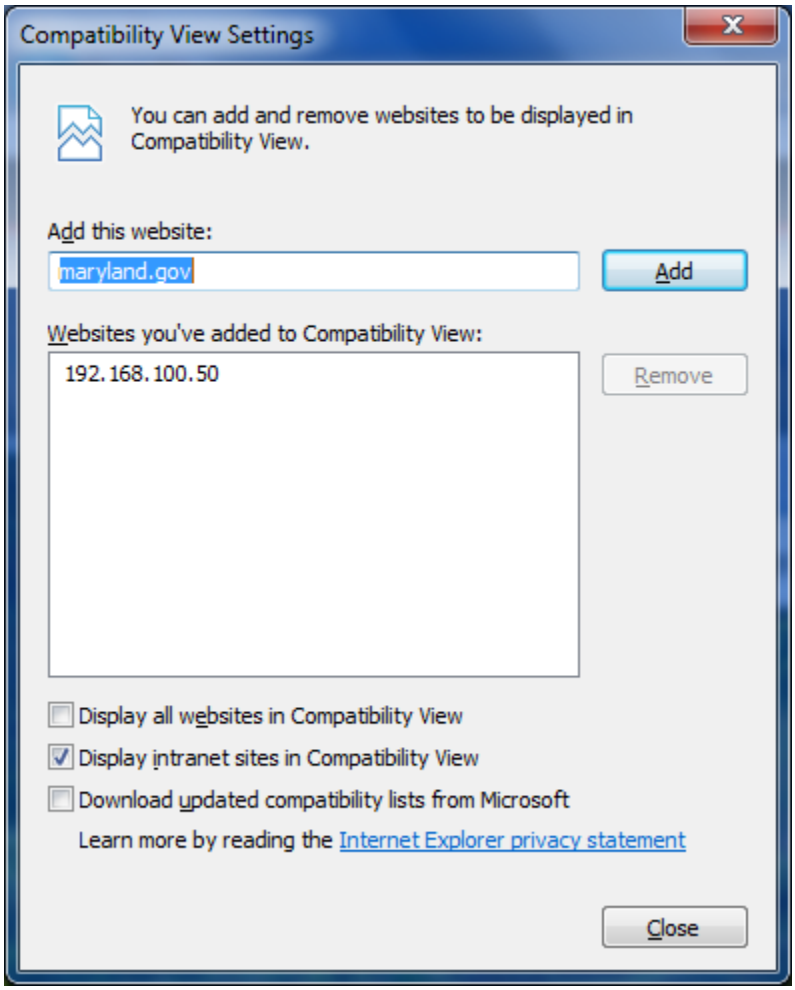

Step 4 – Use the Materials Management System